Articulation
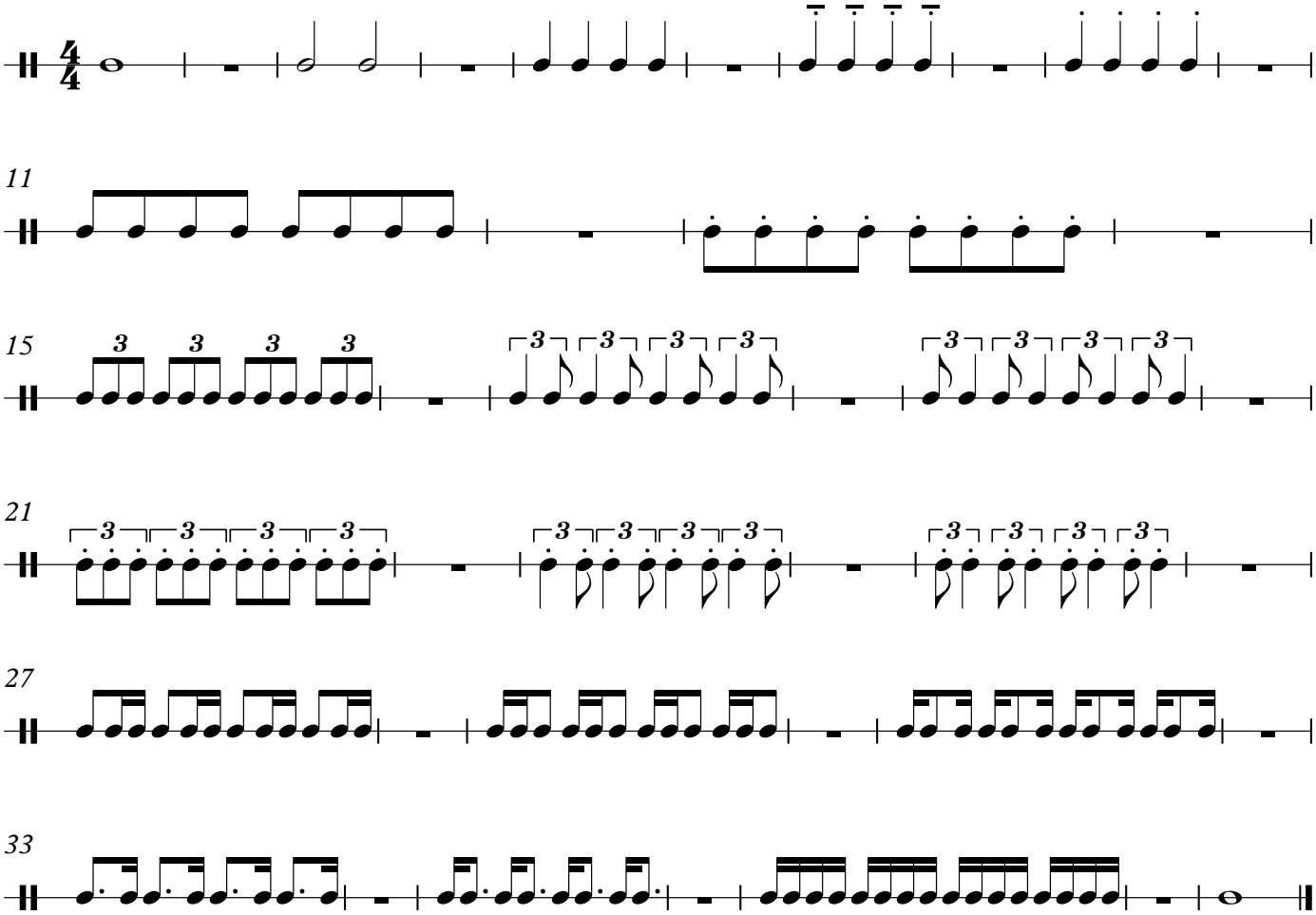
Play at ♩=92 and ♩=120